

PLAN SHOWING THE PROPOSED ADDITIONAL CONSTRUCTION TO THE EXISTING BUILDING IN S. NO. 45/2, PLOT NO. 13-B, DOOR NO. 10, SUNDARAM COLONY, RAJAKILPAKKAM VILLAGE, ST. THOMAS MOUNT PANCHAYAT UNION.

SCALE: 1" = 8'-0" (1:100)

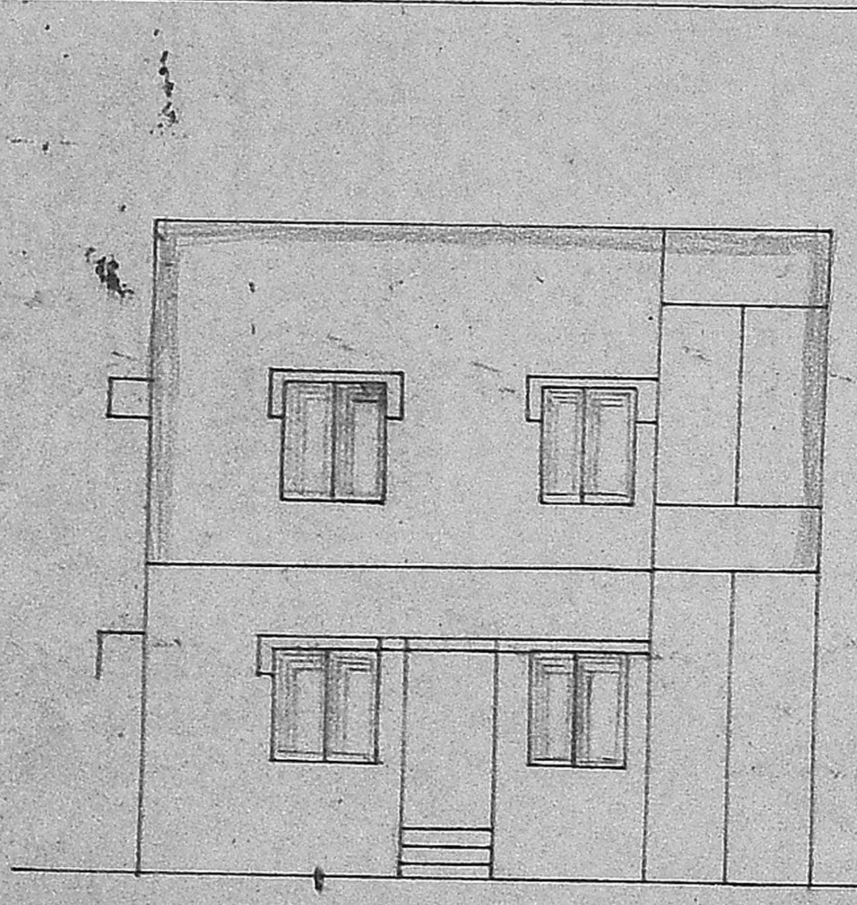

ELEVATION

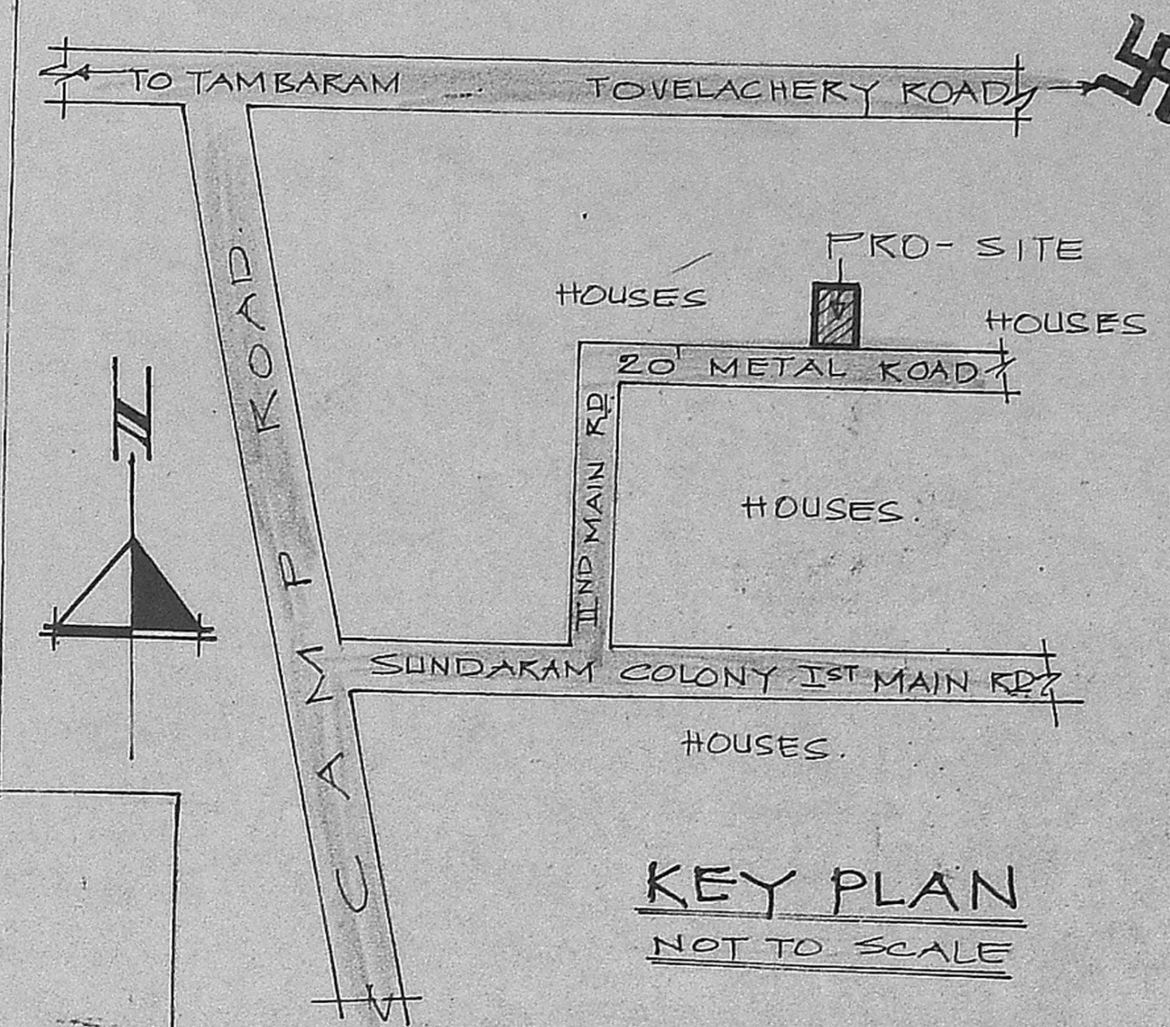
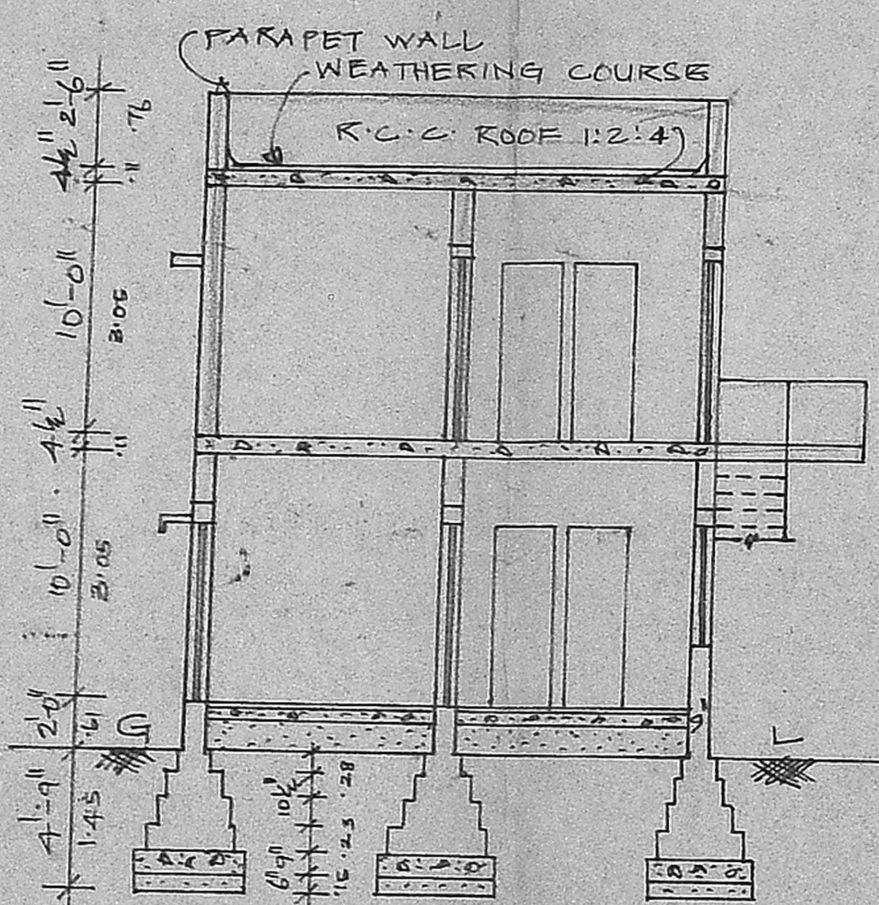

SECTION AA

Planning Permit No. A/20/92  
**APPROVED**  
 SUBJECT TO THE CONDITIONS IN THIS OFFICE LETTER.  
 No. A/9181/91 Date 8-1-92  
 FOR MEMBER SECRETARY  
 MADRAS METROPOLITAN DEVELOPMENT AUTHORITY  
 MADRAS 600 098

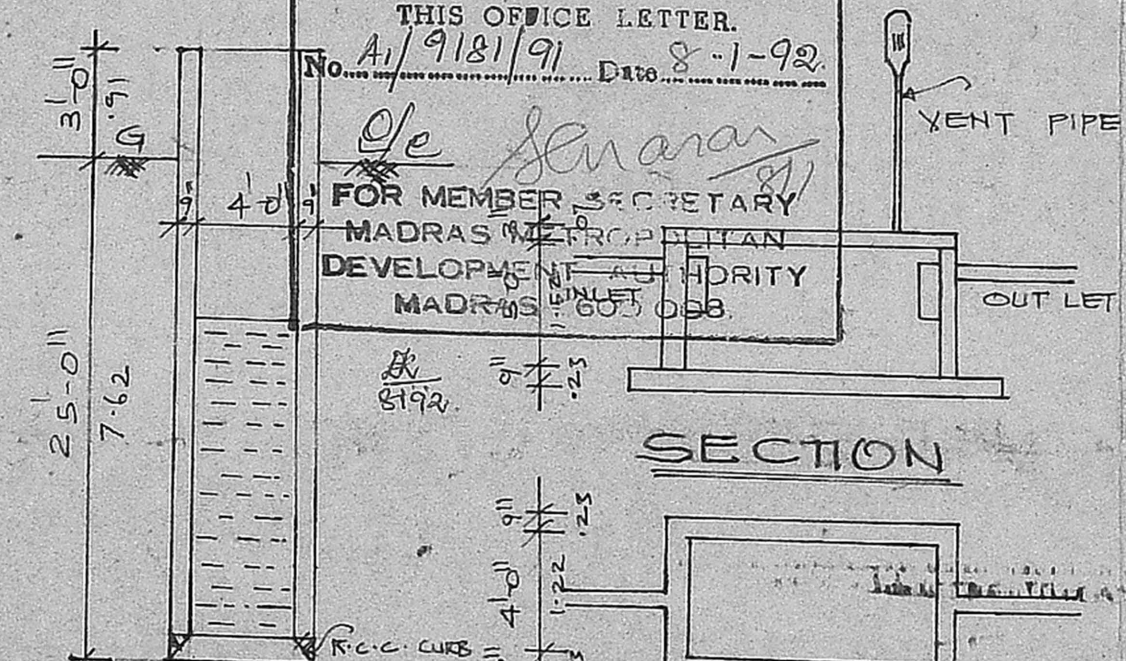

SECTION

EX. 4" WELL

PLAN OF SEPTICTANK

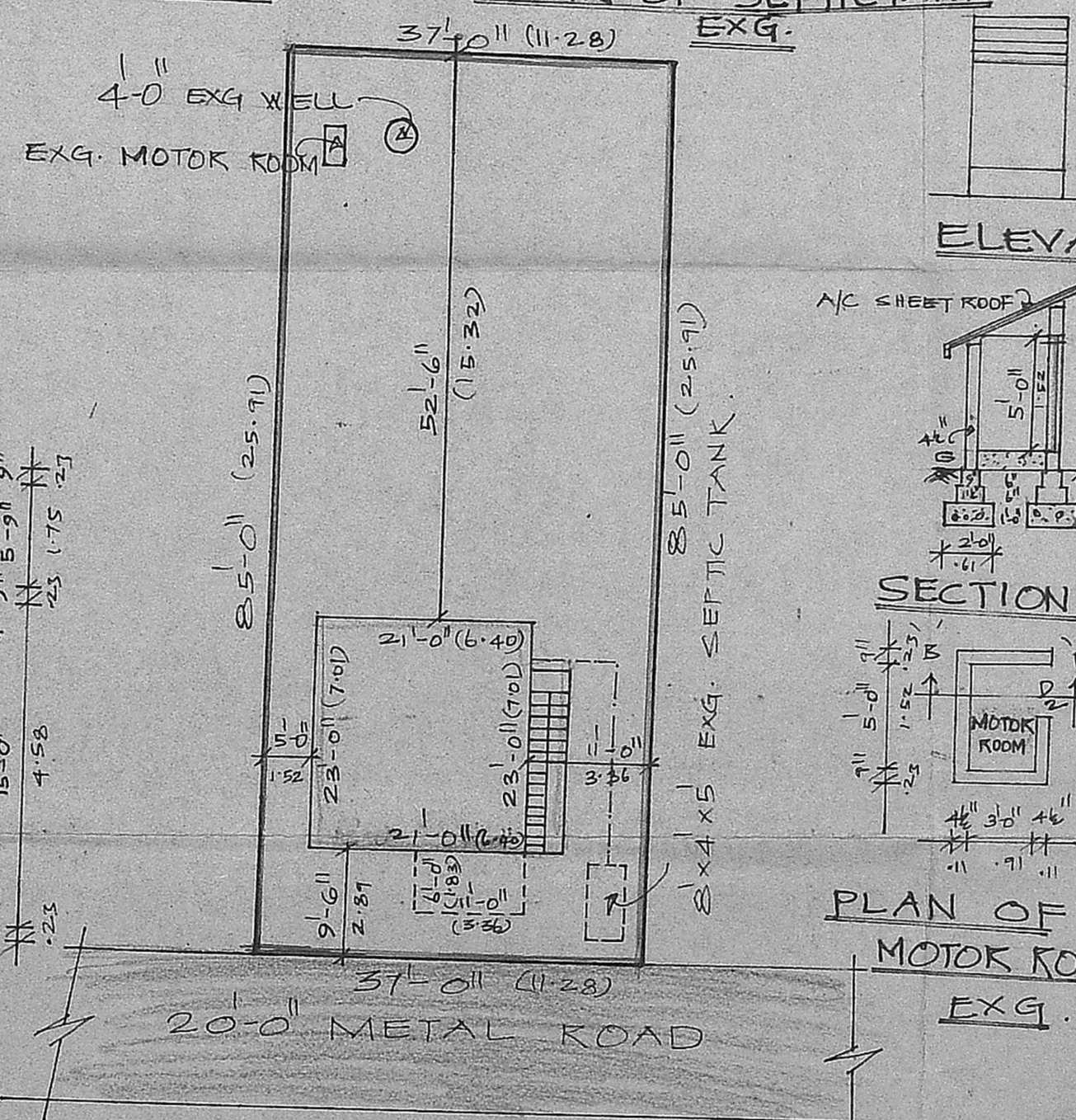

SITE PLAN  
 SCALE: 1" = 16'-0"

**SPECIFICATION**  
 SAND FILLING IN FOUNDATION  
 P.C.C. 1:4:8 IN FOUNDATION & FLOORING  
 BRICK WORK IN CM 1:5.  
 R.C.C. WORK IN 1:2:4.  
 PLASTERING IN CM 1:4.  
 STANDARD WEATHERING COURSE.

**JOINERIES**  
 D PANELLED DOOR 3'-6" x 7'-0"  
 D1 " " 3'-0" x 7'-0"  
 D2 " " 2'-6" x 7'-0"  
 W GLAZED WINDOW 4'-0" x 4'-6"  
 V GLAZED VENTILATOR 3'-0" x 2'-0"

**AREA DETAIL**  
 TOTAL EXTENT OF THE SITE: 3145 SFT 292.17 M<sup>2</sup>  
 EX. G. FLOOR AREA: 451 SFT 41.86 M<sup>2</sup>  
 PRO. F. FLOOR AREA: 451 SFT 41.86 M<sup>2</sup>

**COLOUR INDEX.**  
 [Shaded Box] PROPOSALS  
 [White Box] EXISTING  
 [Hatched Box] ROAD  
 [Dotted Box] SITE BOUNDARY.

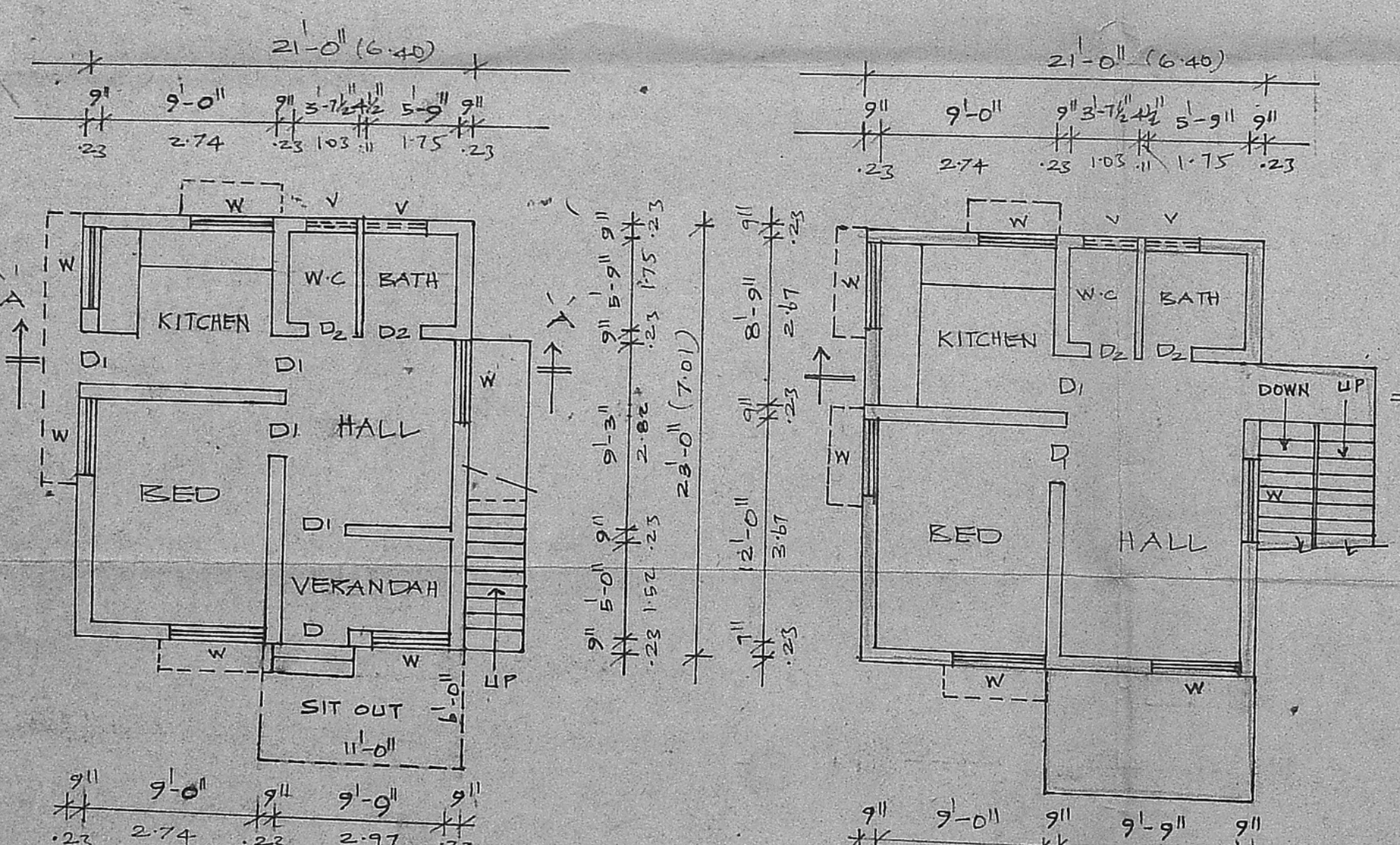

EX. G. GROUND FLOOR

PRO. FIRST FLOOR

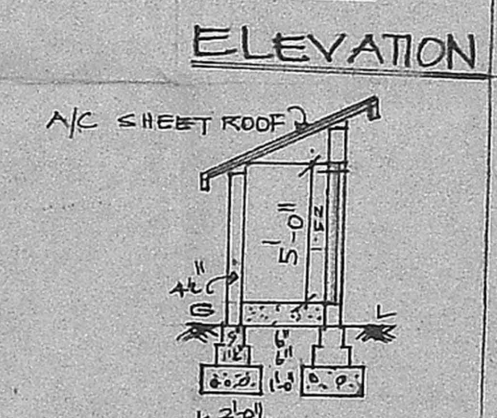

SECTION BB

PLAN OF MOTOR ROOM EXG.

OWNER

T. G. KRISHNAMURTHY RAO  
 CIVIL ENGINEER  
 CLASS I LICENSED SURVEYOR NO. 370  
 C.R. CORPORATION OF MADRAS  
 G-10, SAHAY AVENUE  
 41/12, LAKE VIEW ROAD, MADRAS-600038  
 LICENSED SURVEYOR.